

# Elektryczny kocioł parowy / EL-STEAM

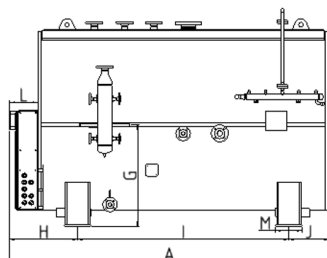

400 - 600 kW



800 - 2400 kW

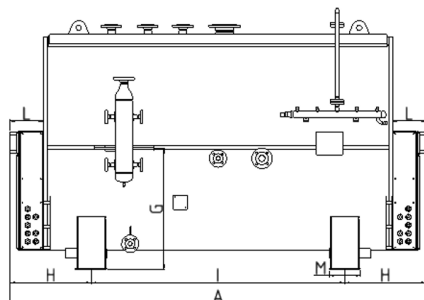

2800 - 6000 kW

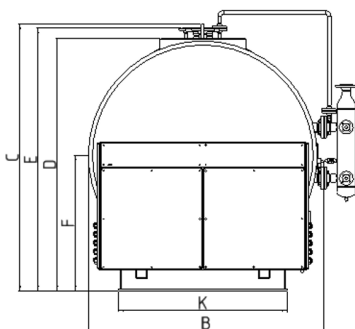
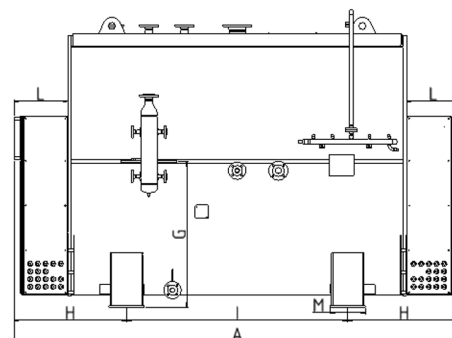

| Elementy grzewcze                      |      | Jednostronne |      | Dwustronne |      |      |      |      |      |      |      |      |      |      |      |      |      |      |
|--|------|--------------|------|------------|------|------|------|------|------|------|------|------|------|------|------|------|------|------|
| EL-STEAM                               | kW   | 400          | 600  | 800        | 1000 | 1200 | 1600 | 2000 | 2400 | 2800 | 3200 | 3600 | 4000 | 4400 | 4800 | 5200 | 5500 | 6000 |
| Napięcie                               | V    | 400          | 400  | 400        | 400  | 400  | 400  | 400  | 400  | 400  | 400  | 400  |      |      |      |      |      |      |
|  |      | 690          | 690  | 690        | 690  | 690  | 690  | 690  | 690  | 690  | 690  | 690  | 690  | 690  | 690  | 690  | 690  | 690  |
| Natężenie (@400V)                      | A    | 577          | 866  | 1155       | 1443 | 1732 | 2309 | 2887 | 3464 | 4041 | 4619 | 5196 |      |      |      |      |      |      |
|  |      | 335          | 502  | 669        | 837  | 1004 | 1339 | 1673 | 2008 | 2343 | 2678 | 3012 | 3347 | 3682 | 4016 | 4351 | 4602 | 5020 |
| Wydajność pary <sup>1</sup>            | kg/h | 600          | 900  | 1200       | 1500 | 1800 | 2400 | 3000 | 3600 | 4200 | 4800 | 5400 | 6000 | 6600 | 7200 | 7800 | 8250 | 9000 |
| Minimalne ciśnienie pracy <sup>1</sup> | Bar  | 3,4          | 7,4  | 6          | 8,2  | 2,3  | 3,6  | 6    | 7,8  | 6    | 7,2  | 5,7  | 6,5  | 6,5  | 7,3  | 8,1  | 8,8  | 8,3  |
| Elementy grzewcze                      | szt. | 8            | 12   | 16         | 20   | 24   | 32   | 40   | 48   | 56   | 64   | 72   | 80   | 88   | 96   | 104  | 110  | 120  |
| Załączanie (min. moc) <sup>2</sup>     | kW   | 50           | 50   | 50         | 50   | 50   | 50   | 50   | 50   | 50   | 50   | 50   | 50   | 50   | 50   | 50   | 50   | 50   |
| Stopnie (przeziernie) <sup>3</sup>     | szt. | 1xL          | 1xL  | 2xL        | 2xL  | 2xL  | 2xL  | 2xL  | 2xL  | 2xS  | 2xS  | 2xS  | 2xS  | 2xS  | 2xS  | 2xS  | 2xS  | 2xS  |
| Szafa elementu grzewczego <sup>4</sup> | mm   | 2600         | 2600 | 3200       | 3200 | 3500 | 3500 | 3500 | 3500 | 3800 | 3800 | 3800 | 3800 | 3800 | 3800 | 3800 | 3800 | 3800 |
| Długość całkowita                      | mm   | 1360         | 1360 | 1360       | 1360 | 1760 | 1760 | 1760 | 1760 | 2010 | 2010 | 2260 | 2260 | 2460 | 2460 | 2460 | 2460 | 2460 |
| Szerokość całkowita                    | mm   | 1600         | 1600 | 1600       | 1600 | 2000 | 2000 | 2000 | 2000 | 2200 | 2200 | 2500 | 2500 | 2700 | 2700 | 2700 | 2700 | 2700 |
| Wysokość całkowita                     | mm   | 2538         | 2538 | 3416       | 3416 | 3416 | 3416 | 3416 | 3416 | 3800 | 3800 | 3800 | 3800 | 3800 | 3800 | 3800 | 3800 | 3800 |
| A                                      | mm   | 2538         | 2538 | 3416       | 3416 | 3416 | 3416 | 3416 | 3416 | 3800 | 3800 | 3800 | 3800 | 3800 | 3800 | 3800 | 3800 | 3800 |
| B                                      | mm   | 1355         | 1355 | 1355       | 1355 | 1755 | 1755 | 1755 | 1755 | 2005 | 2005 | 2255 | 2255 | 2455 | 2455 | 2455 | 2455 | 2455 |
| C                                      | mm   | 1519         | 1519 | 1519       | 1519 | 1919 | 1919 | 1919 | 1919 | 2169 | 2169 | 2419 | 2419 | 2619 | 2619 | 2619 | 2619 | 2619 |
| D                                      | mm   | 1421         | 1421 | 1421       | 1421 | 1821 | 1821 | 1821 | 1821 | 2071 | 2071 | 2321 | 2321 | 2521 | 2521 | 2521 | 2521 | 2521 |
| E                                      | mm   | 1500         | 1500 | 1500       | 1500 | 1900 | 1900 | 1900 | 1900 | 2150 | 2150 | 2400 | 2400 | 2600 | 2600 | 2600 | 2600 | 2600 |
| F                                      | mm   | 755          | 755  | 755        | 755  | 955  | 955  | 955  | 955  | 1080 | 1080 | 1205 | 1205 | 1305 | 1305 | 1305 | 1305 | 1305 |
| G                                      | mm   | 830          | 867  | 830        | 830  | 915  | 915  | 985  | 985  | 1115 | 1115 | 1240 | 1240 | 1415 | 1415 | 1415 | 1415 | 1330 |
| H                                      | mm   | 668          | 668  | 668        | 668  | 768  | 768  | 768  | 768  | 960  | 960  | 960  | 960  | 960  | 960  | 960  | 960  | 960  |
| I                                      | mm   | 1470         | 1470 | 2080       | 2080 | 1880 | 1880 | 1880 | 1880 | 1880 | 1880 | 1880 | 1880 | 1880 | 1880 | 1880 | 1880 | 1880 |
| J                                      | mm   | 400          | 400  | 400        | 400  | 500  | 500  | 500  | 500  | 500  | 500  | 500  | 500  | 500  | 500  | 500  | 500  | 500  |

# Elektryczny kocioł parowy / EL-STEAM



| Elementy grzewcze                           |                | Jednostronne |        | Dwustronne |        |        |        |        |        |        |        |        |        |        |        |        |        |        |
|---|----------------|--------------|--------|------------|--------|--------|--------|--------|--------|--------|--------|--------|--------|--------|--------|--------|--------|--------|
| EL-STEAM                                    | kW             | 400          | 600    | 800        | 1000   | 1200   | 1600   | 2000   | 2400   | 2800   | 3200   | 3600   | 4000   | 4400   | 4800   | 5200   | 5500   | 6000   |
| K   | mm             | 900          | 900    | 900        | 900    | 1250   | 1250   | 1250   | 1250   | 1500   | 1500   | 1650   | 1650   | 1850   | 1850   | 1850   | 1850   | 1850   |
| L   | mm             | 268          | 268    | 268        | 268    | 268    | 268    | 268    | 268    | 460    | 460    | 460    | 460    | 460    | 460    | 460    | 460    | 460    |
| M   | mm             | 250          | 250    | 250        | 250    | 250    | 250    | 250    | 250    | 300    | 300    | 300    | 300    | 300    | 300    | 300    | 300    | 300    |
| Objętość wody do P.W.                       | m <sup>3</sup> | 0,8          | 0,9    | 1          | 1      | 1,5    | 1,5    | 1,8    | 1,7    | 2,4    | 2,4    | 3,3    | 3,2    | 4,3    | 4,3    | 4,3    | 4,3    | 3,9    |
| Objętość pary nad P.W.                      | m <sup>3</sup> | 0,6          | 0,5    | 0,7        | 0,7    | 1,9    | 1,9    | 1,7    | 1,7    | 2,3    | 2,3    | 3,2    | 3,2    | 3,5    | 3,5    | 3,5    | 3,5    | 4,2    |
| Waga (PS 13,0 barg)                         | kg             | 3300         | 3400   | 3700       | 3700   | 4600   | 4700   | 4800   | 4900   | 5800   | 5900   | 6600   | 6700   | 7600   | 7700   | 7800   | 7900   | 8100   |
| Całkowita masa (wraz z wodą)                | kg             | 4700         | 4800   | 5400       | 5400   | 8000   | 8100   | 8300   | 8300   | 10500  | 10600  | 13100  | 13100  | 15400  | 15500  | 15600  | 15700  | 16200  |
| Szerokość szafy zasilającej <sup>2</sup>    | mm             | 2400         | 2400   | 2400       | 2400   | 2400   | 2400   | 2400   | 4200   | 4200   | 4200   | 4200   | 4400   | 4400   | 4400   | 4400   | 4800   | 4800   |
| Głębokość szafy zasilającej <sup>2</sup>    | mm             | 600          | 600    | 600        | 600    | 600    | 600    | 600    | 600    | 600    | 600    | 600    | 600    | 600    | 600    | 600    | 600    | 600    |
| Wysokość szafy zasilającej <sup>2</sup>     | mm             | 2100         | 2100   | 2100       | 2100   | 2100   | 2100   | 2100   | 2100   | 2100   | 2100   | 2100   | 2100   | 2100   | 2100   | 2100   | 2100   | 2100   |
| Waga szafy zasilającej (@400V) <sup>3</sup> | kg             | 880          | 900    | 920        | 940    | 960    | 990    | 1020   | 1260   | 1290   | 1320   | 1590   |        |        |        |        |        |        |
| Waga szafy zasilającej (@690V) <sup>3</sup> | kg             | 720          | 740    | 760        | 780    | 800    | 825    | 850    | 1050   | 1075   | 1100   | 1325   | 1350   | 1575   | 1600   | 1625   | 1650   | 1675   |
| Szerokość szafy sterowniczej <sup>4</sup>   | mm             | 800          | 800    | 800        | 800    | 800    | 800    | 800    | 800    | 800    | 800    | 800    | 800    | 800    | 800    | 800    | 800    | 800    |
| Głębokość szafy sterowniczej <sup>4</sup>   | mm             | 250          | 250    | 250        | 250    | 250    | 250    | 250    | 250    | 250    | 250    | 250    | 250    | 250    | 250    | 250    | 250    | 250    |
| Wysokość szafy sterowniczej <sup>4</sup>    | mm             | 1000         | 1000   | 1000       | 1000   | 1000   | 1000   | 1000   | 1000   | 1000   | 1000   | 1000   | 1000   | 1000   | 1000   | 1000   | 1000   | 1000   |
| Waga szafy sterowniczej                     | kg             | 62           | 62     | 62         | 62     | 62     | 62     | 62     | 62     | 62     | 62     | 62     | 62     | 62     | 62     | 62     | 62     | 62     |
| Manometr                                    | DN             | 20           | 20     | 20         | 20     | 20     | 20     | 20     | 20     | 20     | 20     | 20     | 20     | 20     | 20     | 20     | 20     | 20     |
| Zawór odpowietrzający                       | DN             | 20           | 20     | 20         | 20     | 20     | 20     | 20     | 20     | 20     | 20     | 20     | 20     | 20     | 20     | 20     | 20     | 20     |
| Odsalanie / test wody                       | DN             | 50           | 50     | 50         | 50     | 50     | 50     | 50     | 50     | 50     | 50     | 50     | 50     | 50     | 50     | 50     | 50     | 50     |
| Zawór parowy, 6,0 barg                      | DN             | 50           | 65     | 65         | 80     | 80     | 100    | 100    | 125    | 125    | 125    | 150    | 150    | 150    | 150    | 200    | 200    | 200    |
| Zawór parowy, 8,0 barg                      | DN             | 40           | 50     | 65         | 65     | 80     | 80     | 100    | 100    | 100    | 125    | 125    | 125    | 125    | 150    | 150    | 150    | 200    |
| Zawór parowy, 10,0 barg                     | DN             | 40           | 50     | 50         | 65     | 65     | 80     | 80     | 100    | 100    | 100    | 125    | 125    | 125    | 125    | 125    | 150    | 150    |
| Zawór parowy, 15,0 barg                     | DN             | 32           | 40     | 50         | 50     | 50     | 65     | 65     | 80     | 80     | 100    | 100    | 100    | 100    | 100    | 125    | 125    | 125    |
| Elektroda niskiego poziomu                  | DN             | 50           | 50     | 50         | 50     | 50     | 50     | 50     | 50     | 50     | 50     | 50     | 50     | 50     | 50     | 50     | 50     | 50     |
| Elektroda wysokiego poziomu                 | DN             | 50           | 50     | 50         | 50     | 50     | 50     | 50     | 50     | 50     | 50     | 50     | 50     | 50     | 50     | 50     | 50     | 50     |
| Kontrola poziomu wody                       | DN             | 50           | 50     | 50         | 50     | 50     | 50     | 50     | 50     | 50     | 50     | 50     | 50     | 50     | 50     | 50     | 50     | 50     |
| Zawór bezpieczeństwa, 8 barg                | DN             | 20           | 25     | 32         | 32     | 40     | 40     | 50     | 50     | 65     | 65     | 65     | 65     | 65     | 80     | 80     | 80     | 80     |
| Zawór bezpieczeństwa, 10 barg               | DN             | 20           | 25     | 25         | 32     | 32     | 40     | 40     | 50     | 50     | 50     | 65     | 65     | 65     | 65     | 65     | 65     | 80     |
| Zawór bezpieczeństwa, 13 barg               | DN             | 20           | 20     | 25         | 25     | 32     | 32     | 40     | 40     | 50     | 50     | 50     | 50     | 65     | 65     | 65     | 65     | 65     |
| Zawór bezpieczeństwa, 18 barg               | DN             | 20           | 20     | 25         | 25     | 25     | 32     | 32     | 40     | 40     | 50     | 50     | 50     | 50     | 50     | 65     | 65     | 65     |
| Wodowskaz                                   | DN             | 2 x 50       | 2 x 50 | 2 x 50     | 2 x 50 | 2 x 50 | 2 x 50 | 2 x 50 | 2 x 50 | 2 x 50 | 2 x 50 | 2 x 50 | 2 x 50 | 2 x 50 | 2 x 50 | 2 x 50 | 2 x 50 | 2 x 50 |
| Wodowskaz bezpieczeństwa                    | DN             | 4 x 20       | 4 x 20 | 4 x 20     | 4 x 20 | 4 x 20 | 4 x 20 | 4 x 20 | 4 x 20 | 4 x 20 | 4 x 20 | 4 x 20 | 4 x 20 | 4 x 20 | 4 x 20 | 4 x 20 | 4 x 20 | 4 x 20 |
| Zawory zasilające i zwrotne                 | DN             | 20           | 25     | 25         | 32     | 32     | 32     | 32     | 32     | 32     | 40     | 40     | 40     | 40     | 40     | 40     | 40     | 40     |
| Zawór odmulający                            | DN             | 25           | 25     | 25         | 25     | 25     | 32     | 32     | 32     | 32     | 32     | 32     | 32     | 32     | 32     | 32     | 32     | 32     |

1) Przy wartościach nominalnych 8 barg i 100°C

2) Szafa montowana na podłodze

3) W przybliżeniu

4) Szafa naścienna

# Wysokotemperaturowy kocioł wodny / EL-HTHW Niskotemperaturowy kocioł wodny / EL-LTHW



400 - 1000 kW

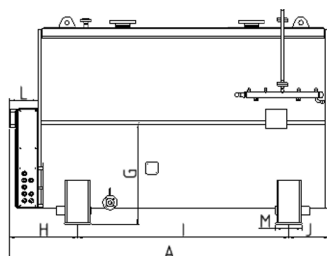

1200 - 2400 kW

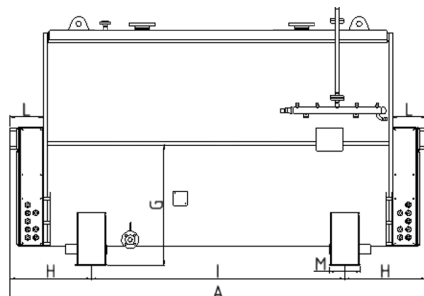

2800 - 6000 kW

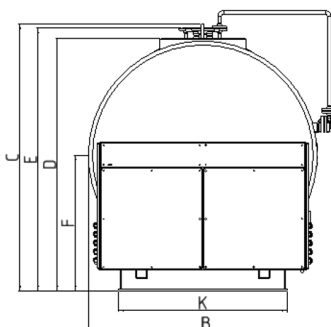
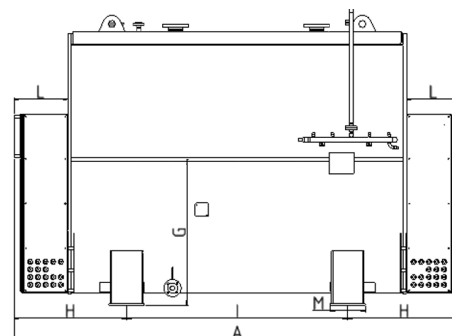

| Elementy grzewcze                  |      | Jednostronne |      |      |      |      |      |      |      | Dwustronne |      |      |      |      |      |      |      |      |     |
|------------------------------------|------|--------------|------|------|------|------|------|------|------|------------|------|------|------|------|------|------|------|------|-----|
| EL-HTHW/LTHW                       | kW   | 400          | 600  | 800  | 1000 | 1200 | 1600 | 2000 | 2400 | 2800       | 3200 | 3600 | 4000 | 4400 | 4800 | 5200 | 5500 | 6000 |     |
| Napięcie                           | V    | 400          | 400  | 400  | 400  | 400  | 400  | 400  | 400  | 400        | 400  | 400  |      |      |      |      |      |      |     |
|                                    |      | 690          | 690  | 690  | 690  | 690  | 690  | 690  | 690  | 690        | 690  | 690  | 690  | 690  | 690  | 690  | 690  | 690  | 690 |
| Natężenie (@400V)                  | A    | 577          | 866  | 1155 | 1443 | 1732 | 2309 | 2887 | 3464 | 4041       | 4619 | 5196 |      |      |      |      |      |      |     |
| Natężenie (@690V)                  |      | 335          | 502  | 669  | 837  | 1004 | 1339 | 1673 | 2008 | 2343       | 2678 | 3012 | 3347 | 3682 | 4016 | 4351 | 4602 | 5020 |     |
| Elementy grzewcze                  | szt. | 8            | 12   | 16   | 20   | 24   | 32   | 40   | 48   | 56         | 64   | 72   | 80   | 88   | 96   | 104  | 110  | 120  |     |
| Załączenie (min. moc) <sup>2</sup> | kW   | 50           | 50   | 50   | 50   | 50   | 50   | 50   | 50   | 50         | 50   | 50   | 50   | 50   | 50   | 50   | 50   | 50   |     |
| Szafa element grzewczego           | szt. | 1xL          | 1xL  | 1xL  | 1xL  | 2xL  | 2xL  | 2xL  | 2xL  | 2xS        | 2xS  | 2xS  | 2xS  | 2xS  | 2xS  | 2xS  | 2xS  | 2xS  |     |
| Długość całkowita                  | mm   | 2200         | 2200 | 2200 | 2200 | 3800 | 3800 | 3800 | 3800 | 3800       | 3800 | 3800 | 3800 | 3800 | 3800 | 3800 | 3800 | 3800 |     |
| Szerokość całkowita                | mm   | 1310         | 1310 | 1310 | 1310 | 1310 | 1310 | 1310 | 1710 | 1710       | 1710 | 1710 | 1960 | 1960 | 1960 | 1960 | 1960 | 2060 |     |
| Wysokość całkowita                 | mm   | 1600         | 1600 | 1600 | 1600 | 1600 | 1600 | 1600 | 2000 | 2000       | 2000 | 2000 | 2200 | 2200 | 2200 | 2200 | 2200 | 2300 |     |
| A                                  | mm   | 2110         | 2110 | 2110 | 2570 | 2570 | 3800 | 3800 | 3800 | 3800       | 3800 | 3800 | 3800 | 3800 | 3800 | 3800 | 3800 | 3800 |     |
| B                                  | mm   | 1310         | 1310 | 1310 | 1310 | 1310 | 1310 | 1310 | 1710 | 1710       | 1710 | 1710 | 1960 | 1960 | 1960 | 1960 | 1960 | 1960 |     |
| C                                  | mm   | 1569         | 1519 | 1519 | 1519 | 1519 | 1519 | 1519 | 1519 | 1919       | 1919 | 1919 | 1919 | 2169 | 2169 | 2169 | 2169 | 2169 |     |
| D                                  | mm   | 1421         | 1421 | 1421 | 1421 | 1421 | 1421 | 1421 | 1421 | 1821       | 1821 | 1821 | 1821 | 2071 | 2071 | 2071 | 2071 | 2071 |     |
| E                                  | mm   | 1500         | 1500 | 1500 | 1500 | 1500 | 1500 | 1500 | 1500 | 1900       | 1900 | 1900 | 1900 | 2150 | 2150 | 2150 | 2150 | 2150 |     |
| F                                  | mm   | 755          | 755  | 755  | 755  | 755  | 755  | 755  | 755  | 955        | 955  | 955  | 955  | 1080 | 1080 | 1080 | 1080 | 1080 |     |
| H                                  | mm   | 860          | 860  | 860  | 860  | 860  | 860  | 860  | 860  | 960        | 960  | 960  | 960  | 960  | 960  | 960  | 960  | 960  |     |

# Wysokotemperaturowy kocioł wodny / EL-HTHW Niskotemperaturowy kocioł wodny / EL-LTHW



| Elementy grzewcze                           |                | Jednostronne |      |      |      | Dwustronne |      |      |      |      |      |      |       |       |       |       |       |       |  |
|---|----------------|--------------|------|------|------|------------|------|------|------|------|------|------|-------|-------|-------|-------|-------|-------|--|
| EL-HTHW/LTHW                                | kW             | 400          | 600  | 800  | 1000 | 1200       | 1600 | 2000 | 2400 | 2800 | 3200 | 3600 | 4000  | 4400  | 4800  | 5200  | 5500  | 6000  |  |
| I   | mm             | 850          | 850  | 850  | 850  | 850        | 2080 | 2080 | 2080 | 1880 | 1880 | 1880 | 1880  | 1880  | 1880  | 1880  | 1880  | 1880  |  |
| J   | mm             | 400          | 400  | 400  | 400  | 400        | 400  | 400  | 400  | 500  | 500  | 500  | 500   | 500   | 500   | 500   | 500   | 500   |  |
| K   | mm             | 900          | 900  | 900  | 900  | 900        | 900  | 900  | 900  | 1250 | 1250 | 1250 | 1250  | 1500  | 1500  | 1500  | 1500  | 1500  |  |
| L   | mm             | 460          | 460  | 460  | 460  | 460        | 460  | 460  | 460  | 460  | 460  | 460  | 460   | 460   | 460   | 460   | 460   | 460   |  |
| M   | mm             | 250          | 250  | 250  | 250  | 250        | 250  | 250  | 250  | 250  | 250  | 250  | 250   | 300   | 300   | 300   | 300   | 300   |  |
| Objętość wody do P.W.                       | m <sup>3</sup> | 0,9          | 0,9  | 0,9  | 0,9  | 2,3        | 2,3  | 2,3  | 3,4  | 3,4  | 3,4  | 3,4  | 4,7   | 4,7   | 4,7   | 4,7   | 4,7   | 5,6   |  |
| Waga (PS 13,0 barg)                         | kg             | 3700         | 3700 | 3700 | 3700 | 4100       | 4100 | 4100 | 5300 | 5300 | 5300 | 5300 | 6200  | 6200  | 6200  | 6200  | 6200  | 7000  |  |
| Całkowita masa (wraz z wodą)                | kg             | 4600         | 4600 | 4600 | 4600 | 6400       | 6400 | 6400 | 8700 | 8700 | 8700 | 8700 | 10900 | 10900 | 10900 | 10900 | 10900 | 12600 |  |
| Szerokość szafy zasilającej <sup>2</sup>    | mm             | 2400         | 2400 | 2400 | 2400 | 2400       | 2400 | 2400 | 4200 | 4200 | 4200 | 4200 | 4400  | 4400  | 4400  | 4400  | 4800  | 4800  |  |
| Głębokość szafy zasilającej <sup>2</sup>    | mm             | 600          | 600  | 600  | 600  | 600        | 600  | 600  | 600  | 600  | 600  | 600  | 600   | 600   | 600   | 600   | 600   | 600   |  |
| Wysokość szafy zasilającej <sup>2</sup>     | mm             | 2100         | 2100 | 2100 | 2100 | 2100       | 2100 | 2100 | 2100 | 2100 | 2100 | 2100 | 2100  | 2100  | 2100  | 2100  | 2100  | 2100  |  |
| Waga szafy zasilającej (@400V) <sup>3</sup> | kg             | 880          | 900  | 920  | 940  | 960        | 990  | 1020 | 1260 | 1290 | 1320 | 1590 |       |       |       |       |       |       |  |
| Waga szafy zasilającej (@690V) <sup>3</sup> | kg             | 720          | 740  | 760  | 780  | 800        | 825  | 850  | 1050 | 1075 | 1100 | 1325 | 1350  | 1575  | 1600  | 1625  | 1650  | 1700  |  |
| Szerokość szafy sterowniczej <sup>4</sup>   | mm             | 800          | 800  | 800  | 800  | 800        | 800  | 800  | 800  | 800  | 800  | 800  | 800   | 800   | 800   | 800   | 800   | 800   |  |
| Głębokość szafy sterowniczej <sup>4</sup>   | mm             | 250          | 250  | 250  | 250  | 250        | 250  | 250  | 250  | 250  | 250  | 250  | 250   | 250   | 250   | 250   | 250   | 250   |  |
| Wysokość szafy sterowniczej <sup>4</sup>    | mm             | 1000         | 1000 | 1000 | 1000 | 1000       | 1000 | 1000 | 1000 | 1000 | 1000 | 1000 | 1000  | 1000  | 1000  | 1000  | 1000  | 1000  |  |
| Waga szafy sterowniczej                     | kg             | 62           | 62   | 62   | 62   | 62         | 62   | 62   | 62   | 62   | 62   | 62   | 62    | 62    | 62    | 62    | 62    | 62    |  |
| Manometr                                    | DN             | 20           | 20   | 20   | 20   | 20         | 20   | 20   | 20   | 20   | 20   | 20   | 20    | 20    | 20    | 20    | 20    | 20    |  |
| Zawór odpowietrzający                       | DN             | 20           | 20   | 20   | 20   | 20         | 20   | 20   | 20   | 20   | 20   | 20   | 20    | 20    | 20    | 20    | 20    | 20    |  |
| Zawór powrotny                              | DN             | 40           | 50   | 50   | 65   | 65         | 80   | 80   | 100  | 100  | 100  | 100  | 125   | 125   | 125   | 125   | 125   | 200   |  |
| Zawór odwadniający                          | DN             | 25           | 25   | 25   | 25   | 25         | 32   | 32   | 32   | 32   | 32   | 32   | 32    | 32    | 32    | 32    | 32    | 40    |  |
| Safety valve 8 barg                         | DN             | 20           | 25   | 32   | 32   | 40         | 40   | 50   | 50   | 65   | 65   | 65   | 65    | 65    | 80    | 80    | 80    | 80    |  |
| Safety valve 10 barg                        | DN             | 20           | 25   | 25   | 32   | 32         | 40   | 40   | 50   | 50   | 50   | 65   | 65    | 65    | 65    | 65    | 65    | 80    |  |
| Safety valve 13 barg                        | DN             | 20           | 20   | 25   | 32   | 32         | 32   | 40   | 40   | 50   | 50   | 50   | 50    | 65    | 65    | 65    | 65    | 65    |  |
| Safety valve 16 barg                        | DN             | 20           | 20   | 25   | 25   | 25         | 32   | 32   | 40   | 40   | 50   | 50   | 50    | 50    | 65    | 65    | 65    | 65    |  |

1) Przy wartościach nominalnych 8 barg i 100°C

2) Szafa montowana na podłodze

3) W przybliżeniu

4) Szafa ścienna